



Contact Methods  
Mob: (86)18668768846  
Tel: (86) 577 68668118  
Wechat: zigpac123  
Skype: bruce.chan1999  
E-mail: bruce@zigpac.com  
Whatsapp: +86-18668768846  
Telegram: @Zigpacstickers

Company Info  
Name: Wenzhou Zigpac Industry Limited  
Address: No. 148-152, Building C, Jiangbin  
Commercial and Residential Building, Longgang  
City, Wenzhou City, Zhejiang 325802, China



# YOUR CUSTOM PRINTING & PACKAGING PARTNER FOR SMALL AND MEDIUM BUSINESSES

---



## Wholesale New South Wales Transparent Drive License Hologram Overlay | Custom NSW State ID Card Holographic Overlay Film for Stickers

---

### Product Image

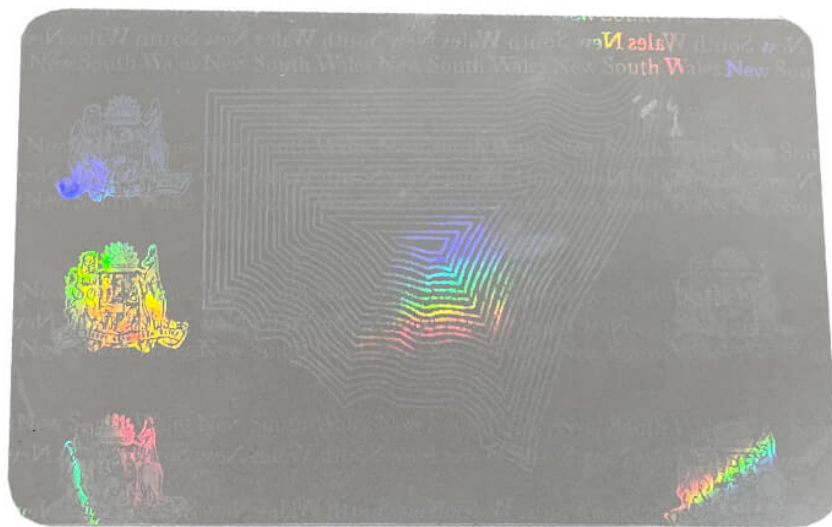

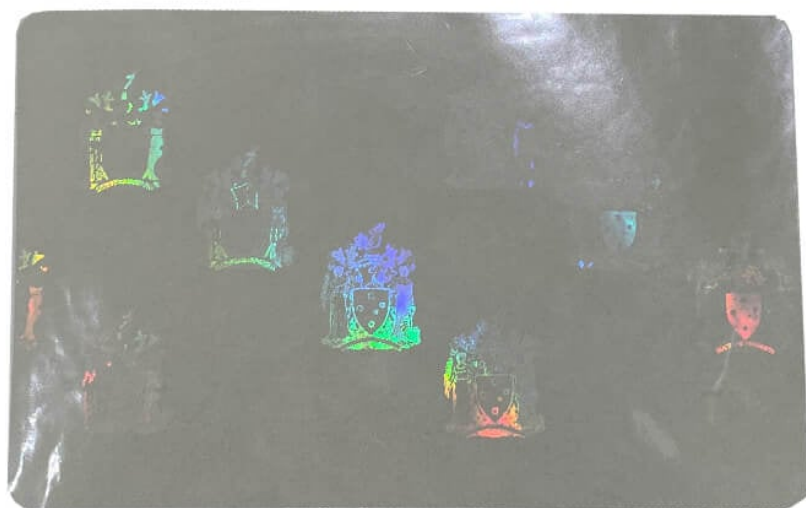

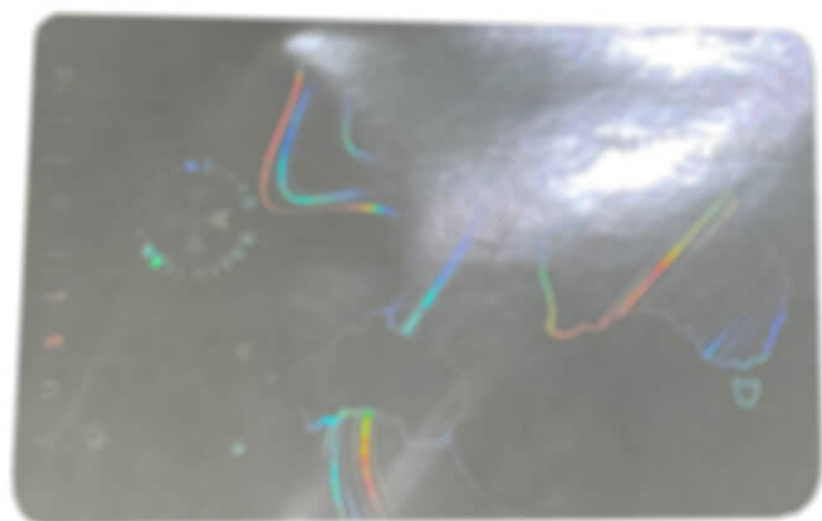



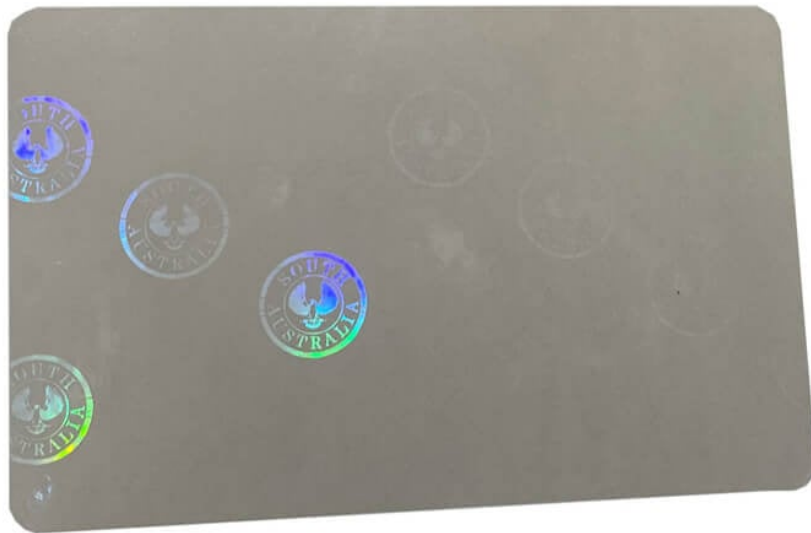

---

## Details

Wholesale Hologram Overlay NSW | Premium New South Wales Holographic Overlay Supplier

### **Enhance Your NSW Driver Licenses with Transparent Hologram Security**

Is your current driver license protection strong enough? Standard licenses can be copied, altered, or tampered with, leaving your organization exposed to serious fraud and reputational harm. Once security fails, restoring trust becomes costly—not just financially, but legally too. Don't wait until it's too late.

Our transparent hologram overlay is specifically designed for New South Wales licenses, giving each card professional-grade security that's immediately visible and virtually impossible to counterfeit.

## Key Benefits

- **NSW-Specific Authentication:** Precisely matches official NSW driver license standards with genuine holographic elements—making visual verification quick and reliable.
- **Powerful Counterfeit Protection:** Multi-layered holograms, detailed micro-text, and optically shifting imagery create barriers that counterfeiters can't realistically overcome.
- **Built to Last:** Made with premium, scratch-resistant PET material, ensuring your licenses remain clear, secure, and protected from daily wear, reducing replacement costs significantly.

## Additional Specifications

Material	Premium PET film with anti-scratch coating
Dimensions	CR80 standard size (85.6 × 54 mm)
Holographic Elements	NSW emblem, micro-text, and dynamic optical shifts
Application Method	Heat lamination or adhesive bonding (tamper-evident)
Color Shift	Clear color changes under different viewing angles and lighting

Note: All specifications are standardized according to NSW driver license requirements.

## Protect Your Licenses Today

Secure your IDs with proven, reliable hologram overlays. Contact us now to learn about our exclusive bulk-order discounts.

**Request Wholesale Pricing**  
Volume Discounts Available

*Legal Disclaimer: All products are intended for legitimate security enhancement and brand customization only. Purchasers are responsible for ensuring compliance with all applicable laws and regulations. Our products are not designed or intended for counterfeiting activities, and we cooperate with law enforcement agencies regarding fraudulent use attempts.*

## Product Option

- **Material:** 0.02mm Coated PET + 140gsm release paper
- **Size:** 54x85.6mm
- **Shape:** Rectangle with round corners
- **Packaging:** 100pcs in one Polybag
- **Printing Method:** Laser Engraving
- **Surface Finishing:** Anti-Scratch Coating
- **Feature:** 3D Visual Effects, Durability
- **Application:** Anti-Theft
- **HS Code:** 3919909090